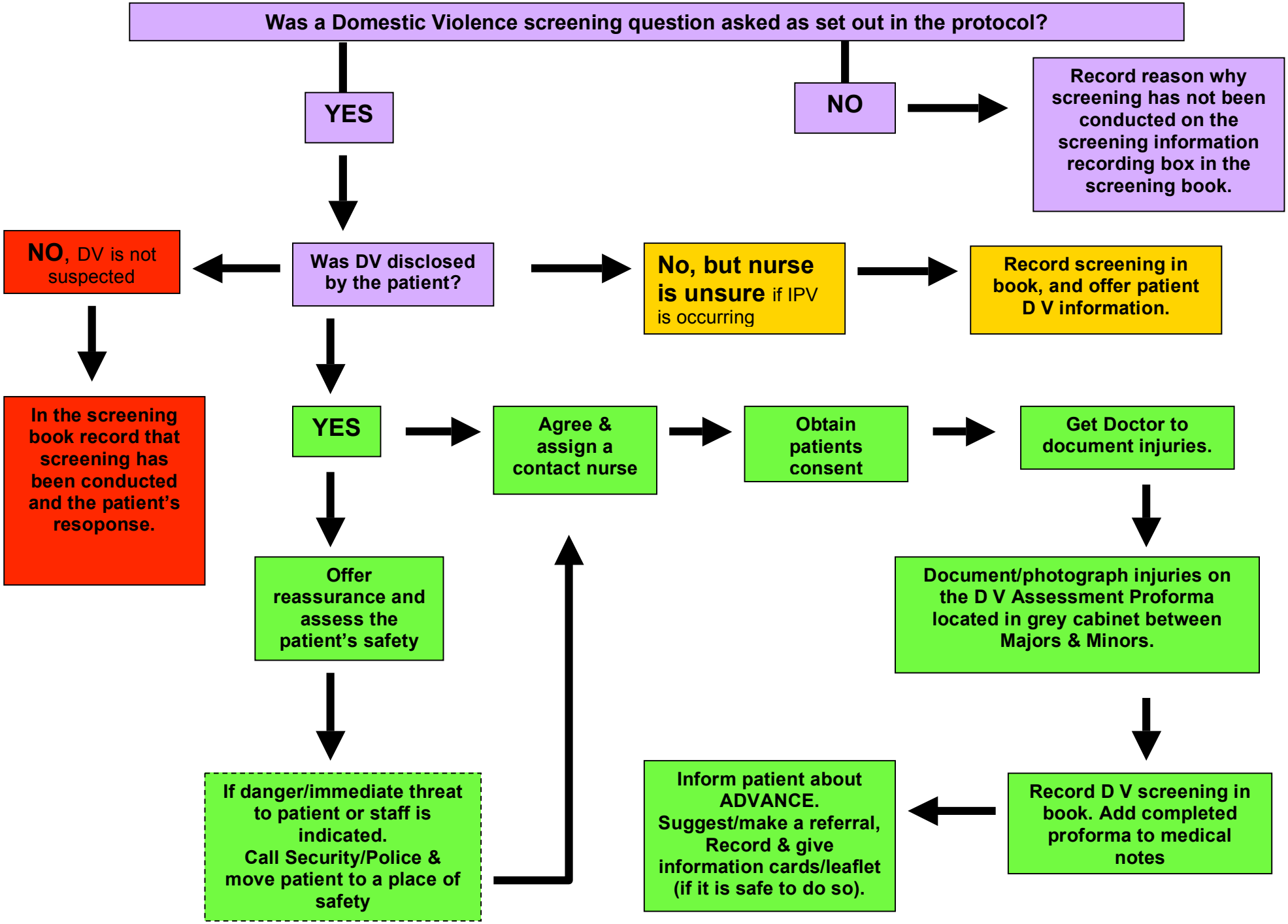
Was a Domestic Violence screening question asked as set out in the protocol?
YES
NO
Record reason why screening has not been conducted on the screening information recording box in the screening book.
NO, DV is not suspected
Was DV disclosed by the patient?
No, but nurse is unsure if IPV is occurring
Record screening in book, and offer patient D V information.
In the screening book record that screening has been conducted and the patient's resoponse.
YES
Agree & assign a contact nurse
Obtain patients consent
Get Doctor to document injuries.
Offer reassurance and assess the patient's safety
Document/photograph injuries on the D V Assessment Proforma located in grey cabinet between Majors & Minors.
If danger/immediate threat to patient or staff is indicated. Call Security/Police & move patient to a place of safety
Inform patient about ADVANCE. Suggest/make a referral, Record & give information cards/leaflet (if it is safe to do so).
Record D V screening in book. Add completed proforma to medical notes